

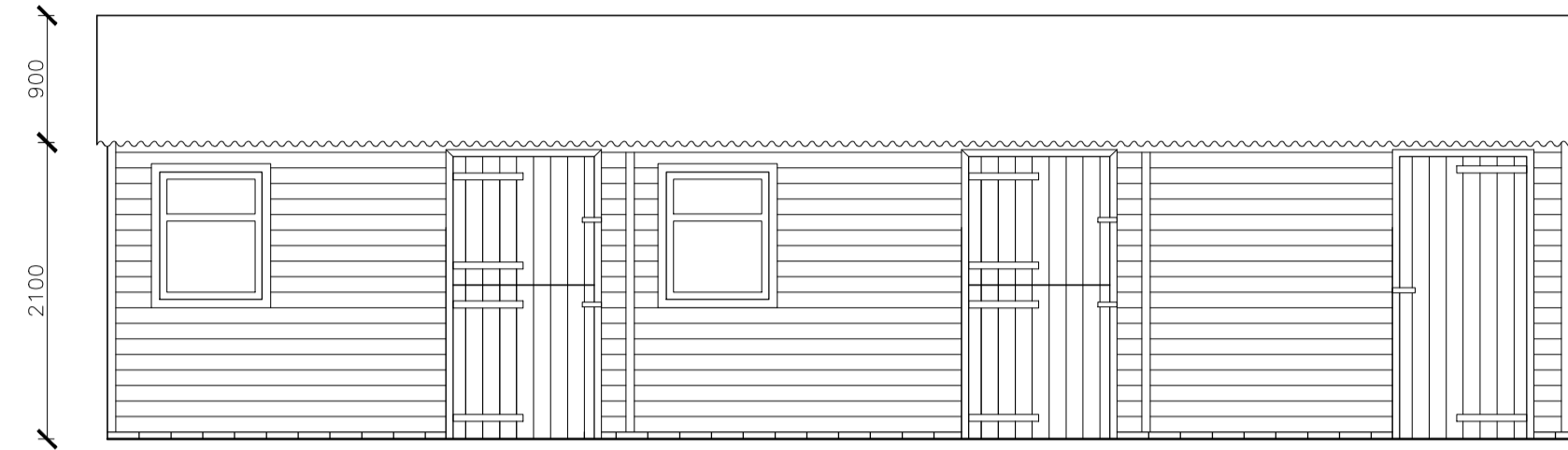

Warwick Buildings

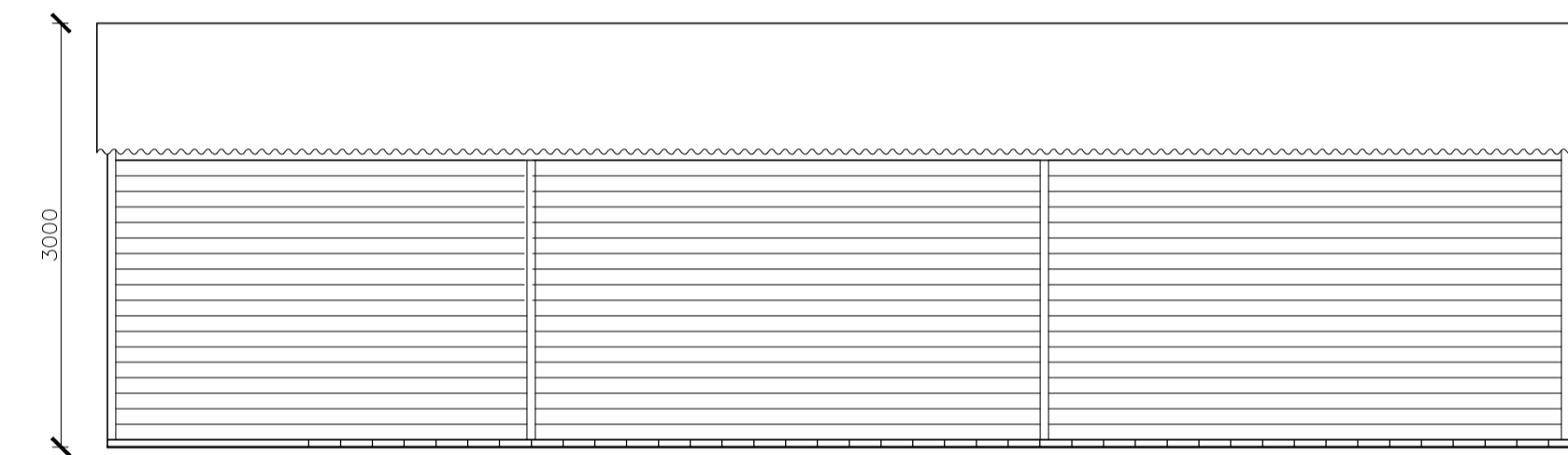

FRONT ELEVATION



REAR ELEVATION

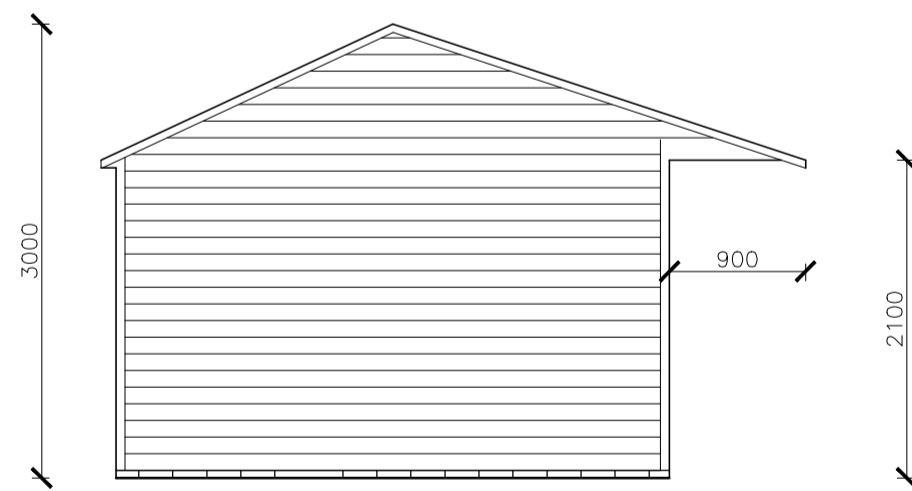

LEFT SIDE ELEVATION

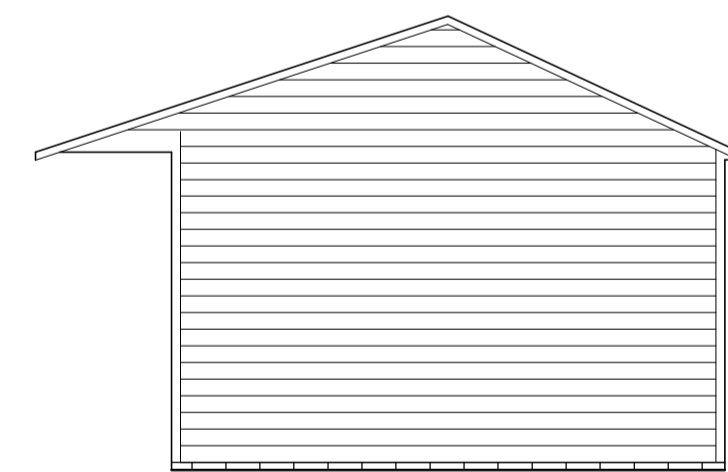

RIGHT SIDE ELEVATION

All cladding is tanalith Shiplap to BS 8417

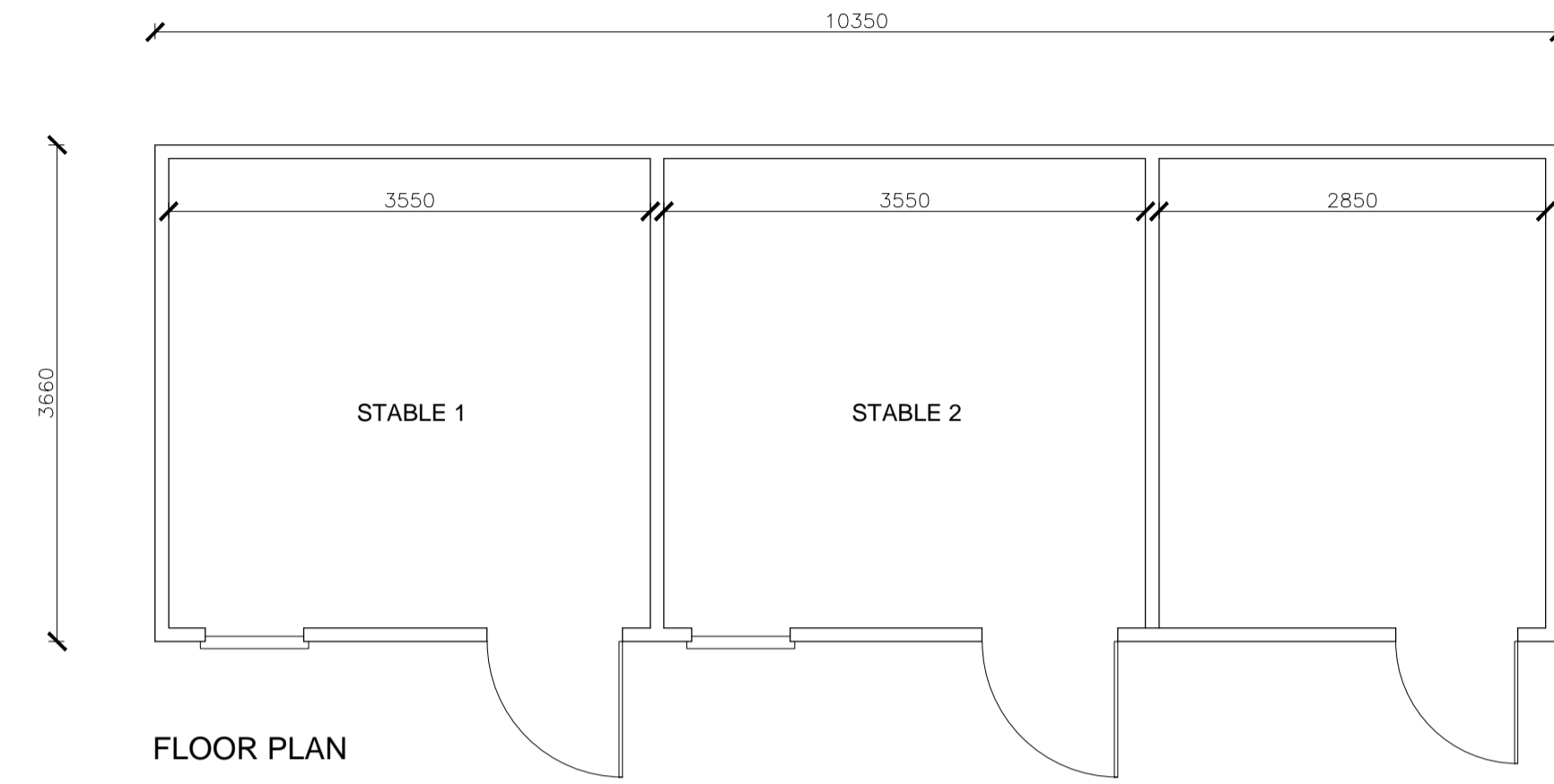

FLOOR PLAN

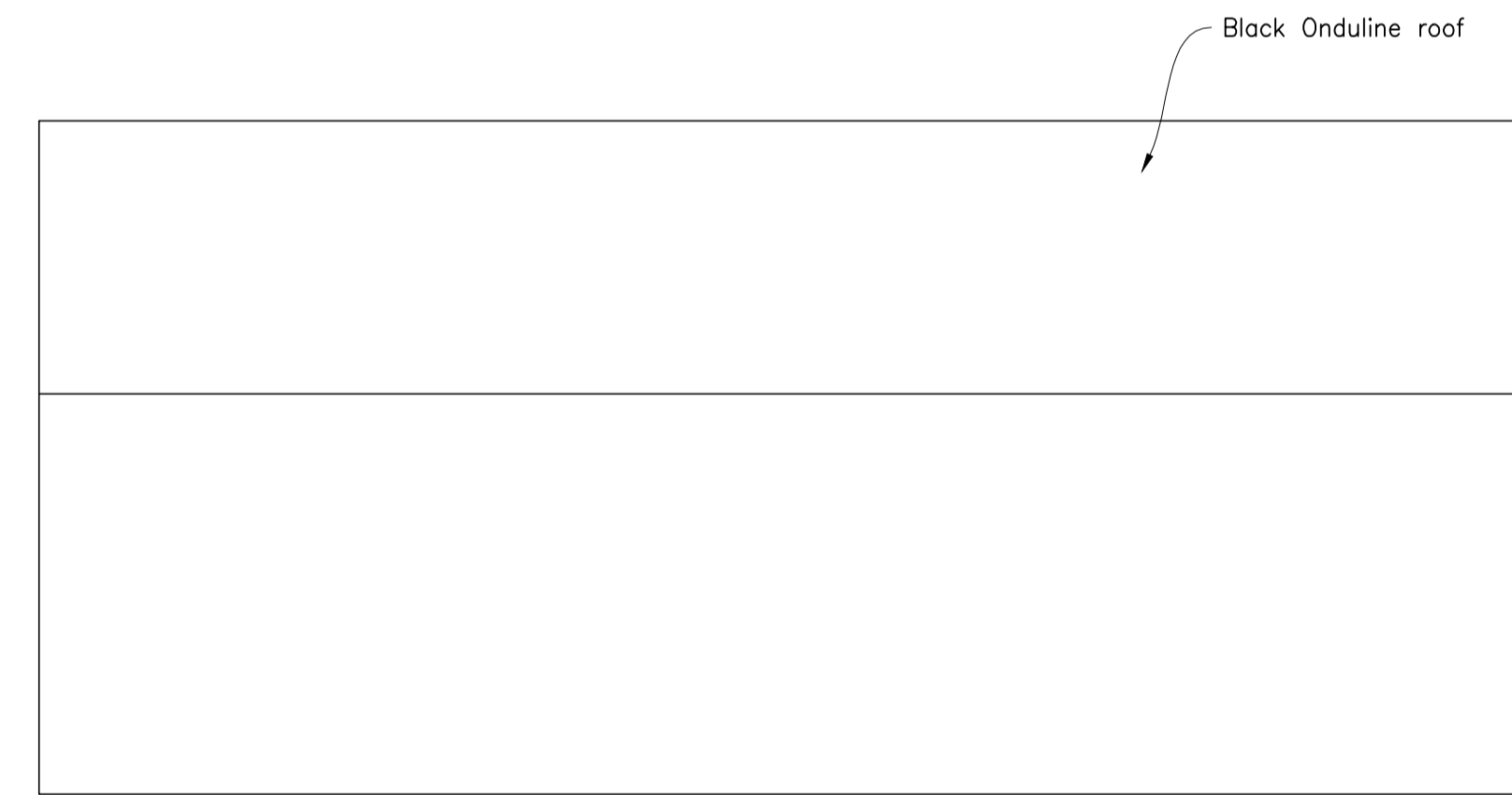

ROOF PLAN

Notes / Specification:

The single brick course **must** be bedded on 12mm of mortar to give a height of 75. If this measurement is exceeded, the doors will be too short so any variation should be confirmed **IN WRITING**.

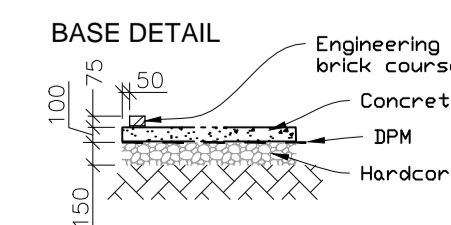

Warwick Buildings, Nightingale Lane
Long Ichington, Southam
Warwickshire, CV47 9QL
T: 01926-815757
F: 01926-815162
E: sales@warwickbuildings.co.uk
W: www.warwickbuildings.co.uk

Customer:	Mrs Hammond The Holt, Kimpton, Hitchin, Herts., SG4 8HG
Dwg. No.:	135
Scale:	1:50 @ A1
Issue date:	13.07.2015



Warwick Buildings

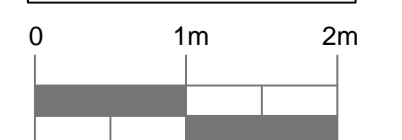

Scale 1:50