

FLOOR PLAN

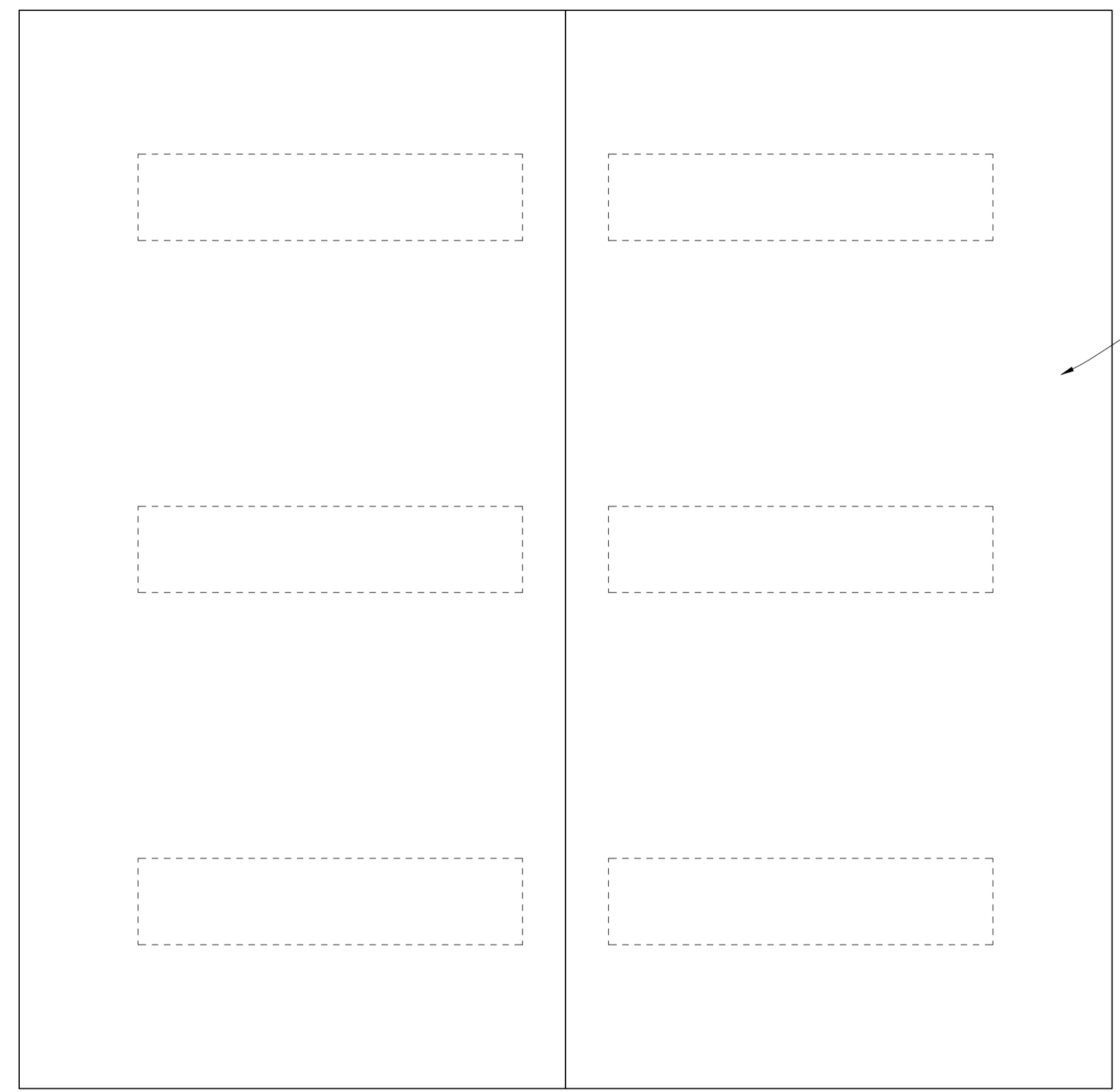

ROOF PLAN

Black Onduline roof at 15 degree pitch

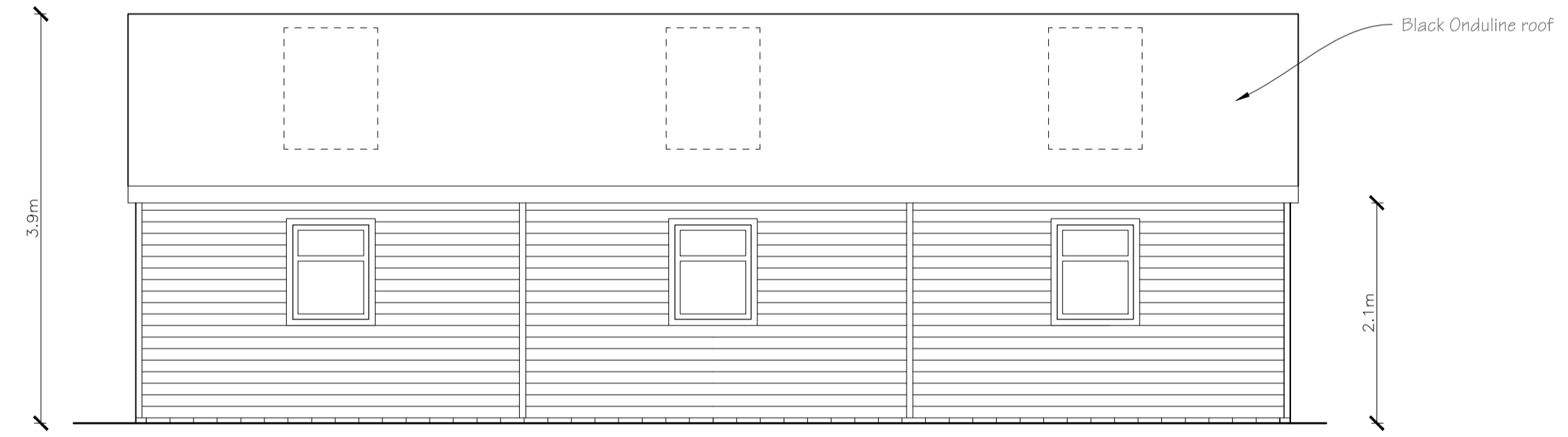

SIDE ELEVATION

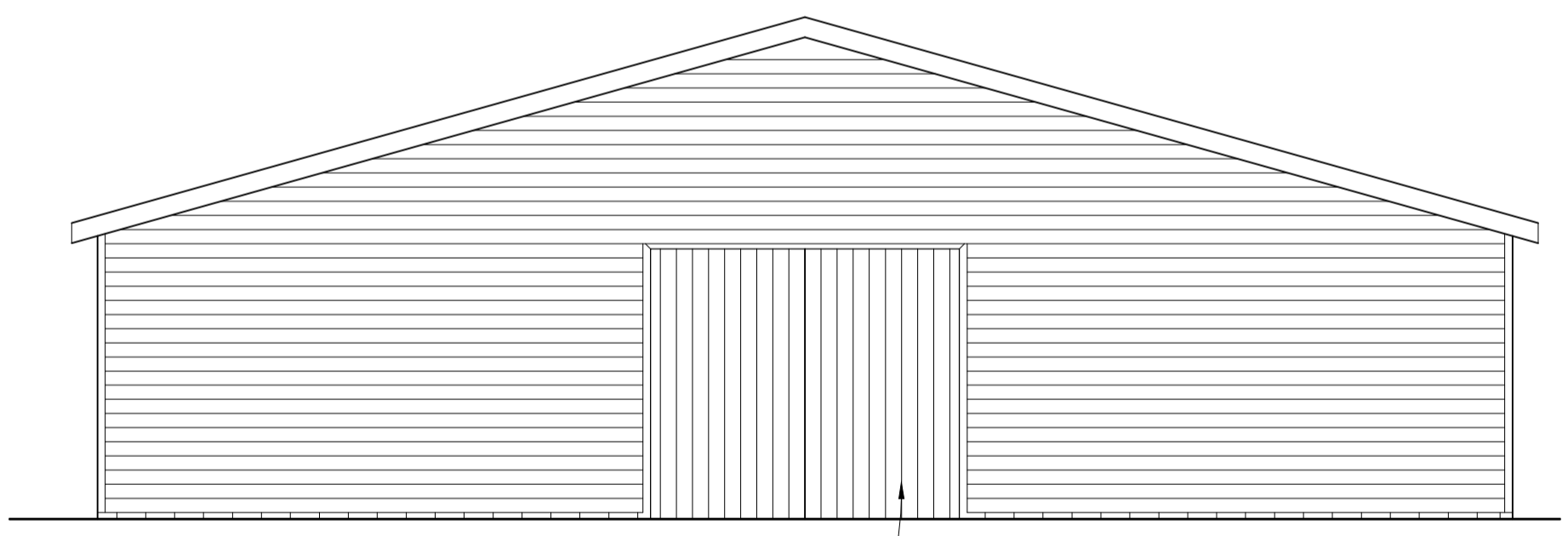

FRONT ELEVATION

Sliding doors

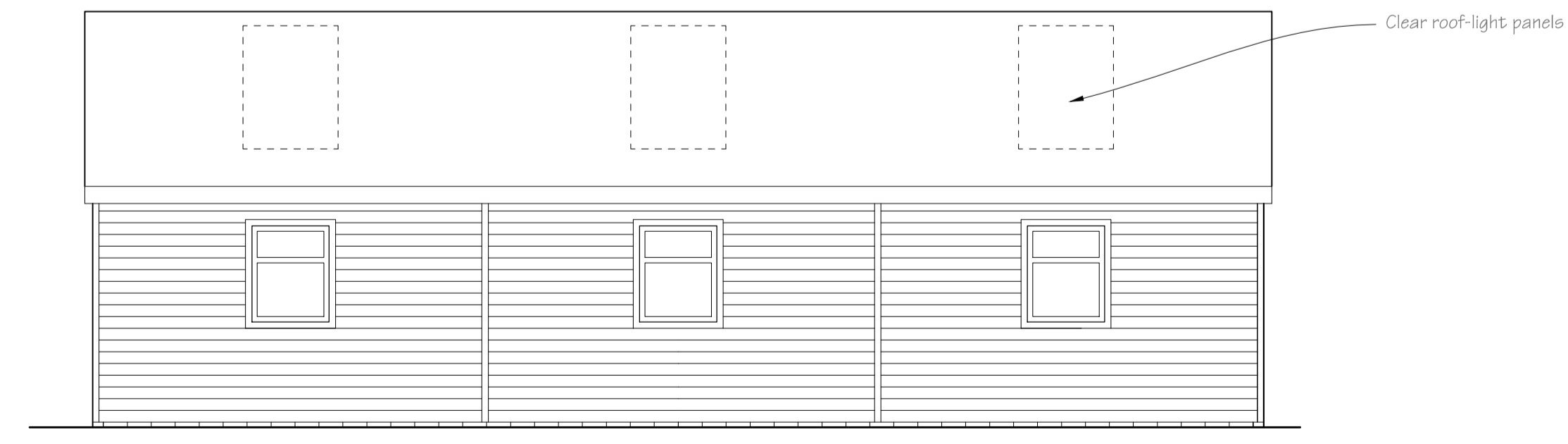

SIDE ELEVATION

Clear roof-light panels

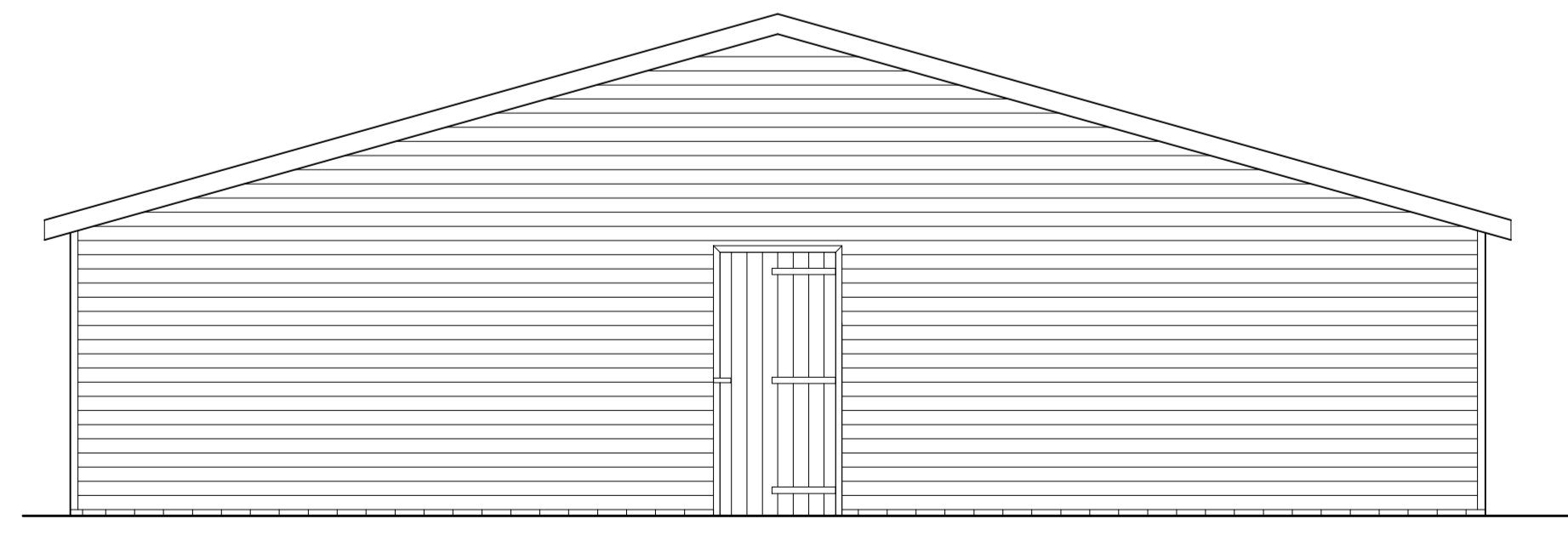

REAR ELEVATION

All cladding is tanalith Shiplap to BS 8417

Notes / Specification:

The single brick course **MUST** be bedded on 12mm of mortar to give a height of 75. If this measurement is exceeded, the doors will be too short so any variation should be confirmed **IN WRITING**.

BASE DETAIL

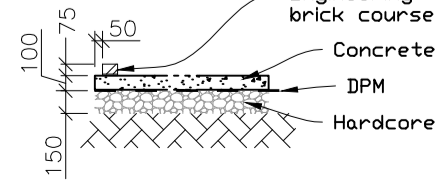

Warwick Buildings, Nightingale Lane
Long Itchington, Southam
Warwickshire, CV47 9QL
T: 01926-815757
F: 01926-815162
E: sales@warwickbuildings.co.uk
W: www.warwickbuildings.co.uk

Customer:	Mr Carl Inley The Flourish, Spondon Road, Dale Abbey, Ilkeston, DE7 4PQ
Scale:	1:50 @ A1
Issue date:	Rev A - 06.03.2015

Rev A - int. partitions added

