

FLOOR PLAN

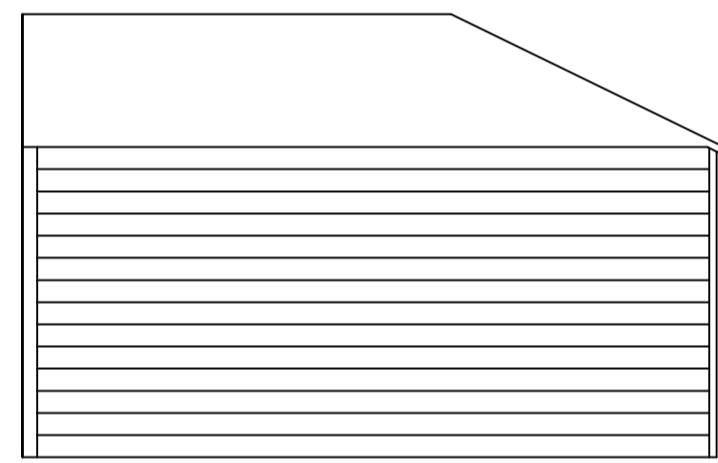

LEFT SIDE ELEVATION

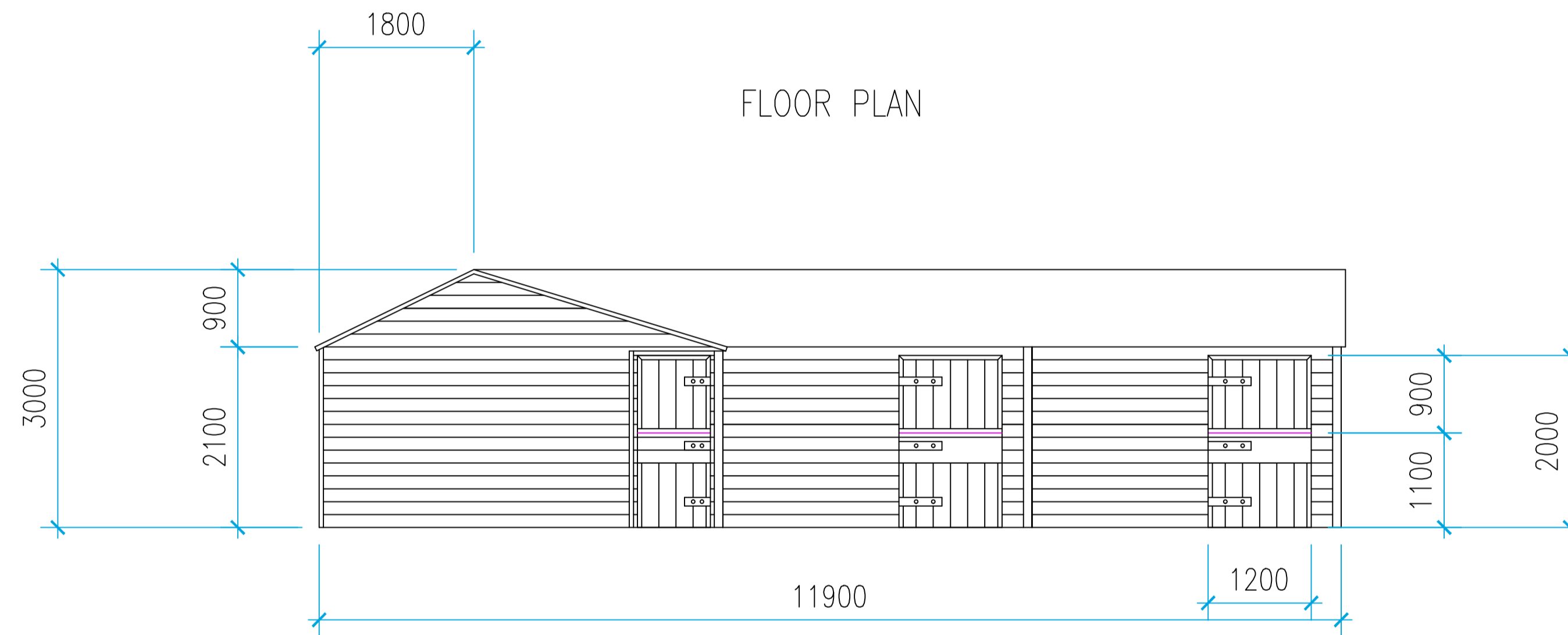

FRONT ELEVATION

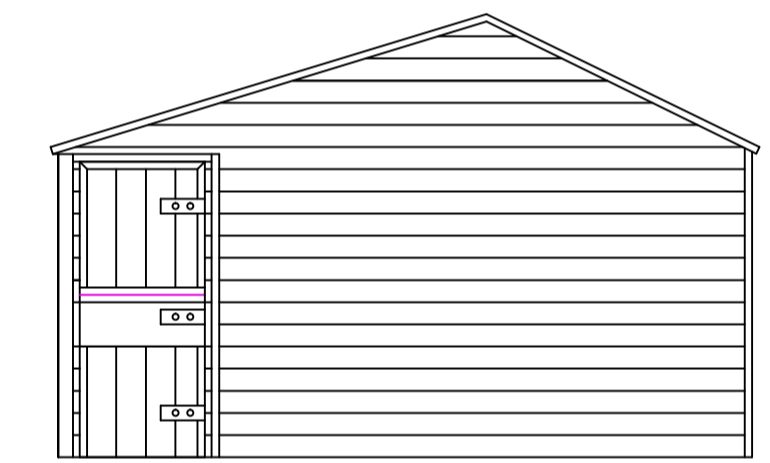

RIGHT SIDE ELEVATION

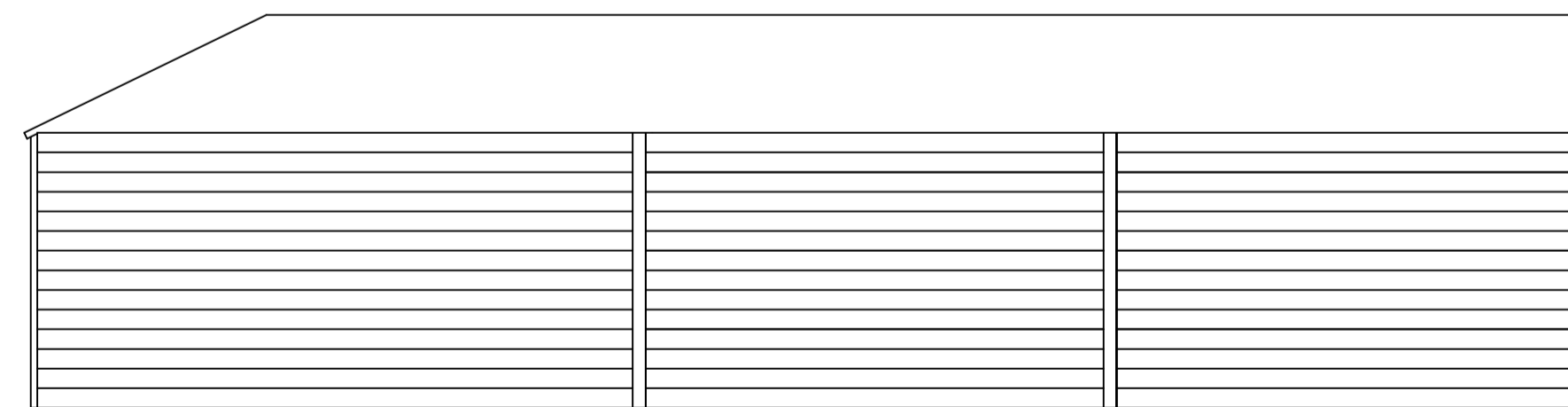

REAR ELEVATION

GENERAL NOTES

- FEATHER EDGED CLADDING
- TAPCO SLATE ROOF
- NO WINDOWS
- CORNER UNIT - L/BOX-L-BOX

REV	BY	DATE	REVISION
A	LK	21/05/15	FIRST ISSUE

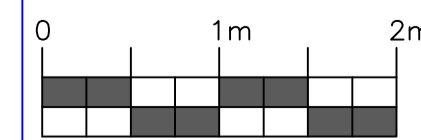
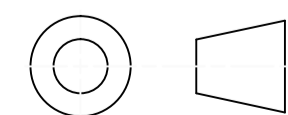

The dimensions shown on this drawing are those of the required brick course. As our buildings are made to an exact size the completed foundations MUST correspond exactly (by steel tape measure) to the measurements on the drawing. If the foundations are incorrect in any way, the expense of alterations and delays in erection ect. are the responsibility of the Builder & or Customer



**WARWICK BUILDINGS**

Warwick Buildings - Nightingale Lane - Long Itchington - Southam - Warwickshire - CV47 9QL  
 T: 01926-815757 F: 01926-815162  
 W: www.warwickbuildings.co.uk

CUSTOMER ROBERTS	DATE 21/05/15	DRAWN BY LUKE KEENAN	SCALE 1:50
ADDRESS: ORCHARD HOUSE, SUTTON UNDER BRAKLES NR BAMBURY, OXON, OX15 5BG		DRAWING No: 011	REV A